

**ABELL**  
**SURVEYING & MAPPING**  
 DELAVAN, WISCONSIN 53115  
 414-720-6787

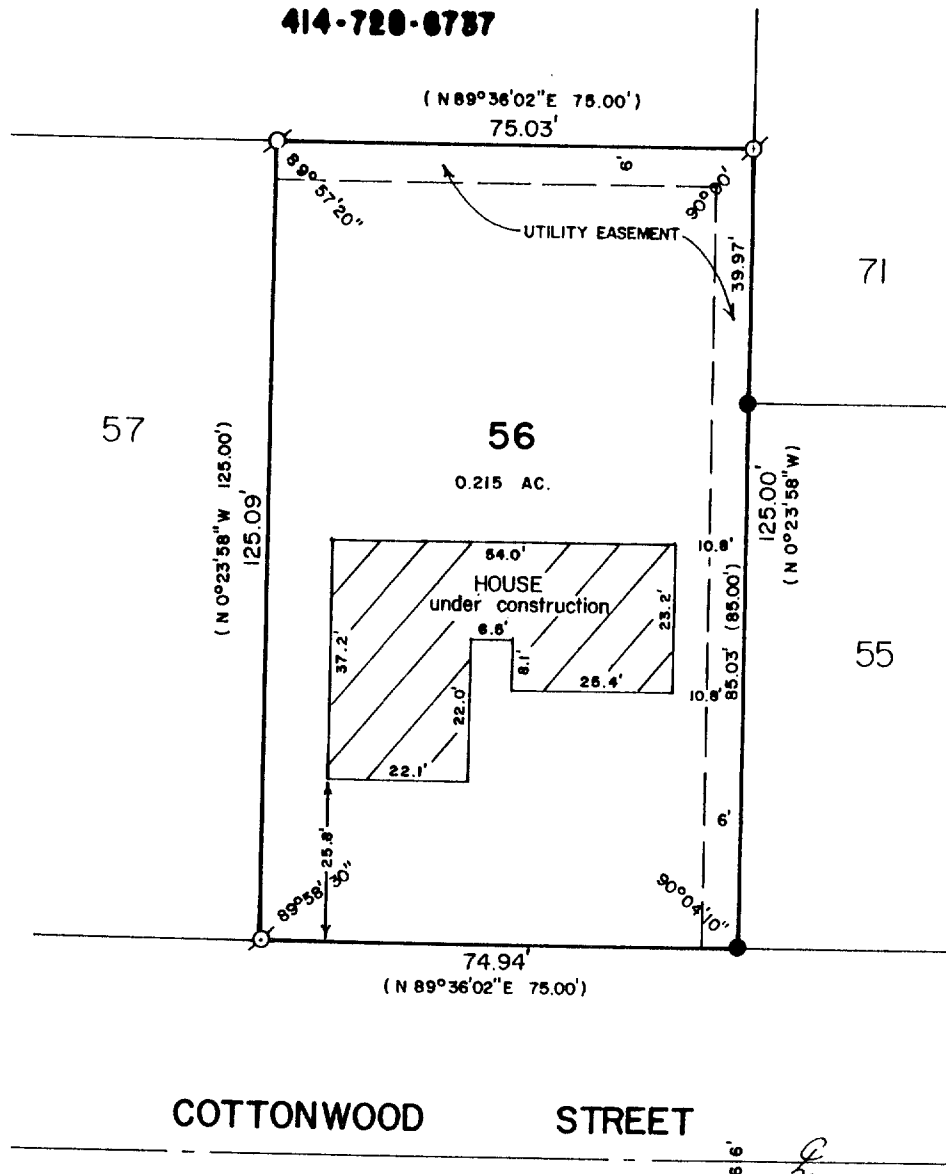

**COTTONWOOD STREET**

PLAT OF SURVEY OF

LOT 56 OF TURTLE CREEK SUBDIVISION, LOCATED  
 IN THE SOUTHEAST 1/4 OF SECTION 13, T2N, R15E,  
 CITY OF DELAVAN, WALWORTH COUNTY, WISCONSIN.

ORDERED BY: JOE AND TERRY BROWN  
 116 BELOIT STREET  
 DELAVAN, WI. 53115

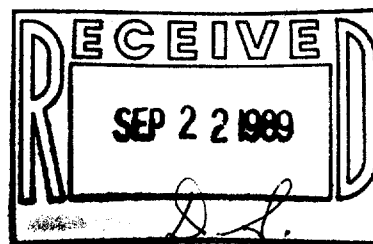

SCALE - 1"=30'

LEGEND

- ⊙ - IRON PIPE FOUND
- - IRON ROD FOUND
- ( ) - RECORDED AS

I HEREBY CERTIFY THAT I HAVE SURVEYED THE ABOVE DESCRIBED PROPERTY AND THAT THE ABOVE MAP IS A TRUE REPRESENTATION THEREOF AND SHOWS THE SIZE AND LOCATION OF THE PROPERTY, ITS EXTERIOR BOUNDARIES, THE LOCATION OF ALL VISIBLE STRUCTURES AND DIMENSIONS OF ALL PRINCIPAL BUILDINGS THEREON, BOUNDARY FENCES, APPARENT EASEMENTS, ROADWAYS AND VISIBLE ENCROACHMENTS, IF ANY, TO THE BEST OF MY KNOWLEDGE AND BELIEF.

THIS SURVEY IS MADE FOR THE USE OF THE PRESENT OWNERS OF THE PROPERTY, AND ALSO THOSE WHO PURCHASE, MORTGAGE, OR GUARANTEE THE TITLE THEREIN WITHIN ONE (1) YEAR FROM DATE HEREOF.

*David F. Abell*  
 DAVID F. ABELL  
 WISCONSIN REGISTERED LAND SURVEYOR, S-1596

DATE *August 28, 1989* JOB NUMBER - 89183  
 NOTE: THIS IS NOT A CERTIFIED COPY UNLESS SEALED.

XTC-56

DELAWARE

2-936